

# Introduction

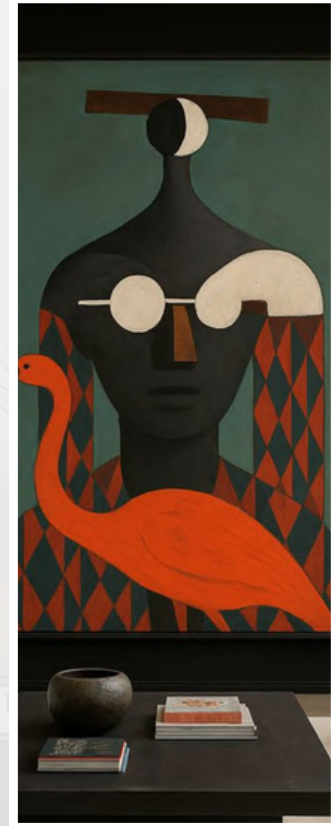

**DOT 2 DESIGN**

*interiors*

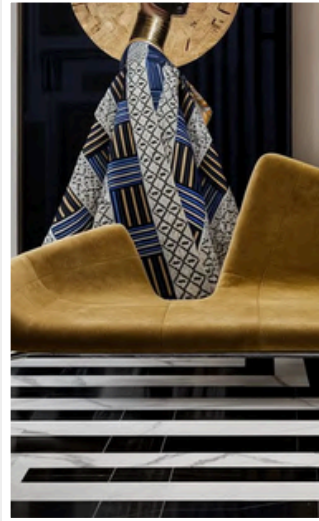
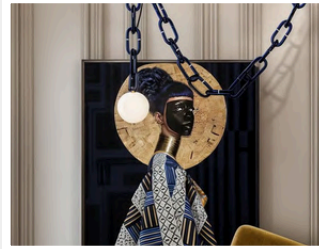

**Dot 2 Design Interiors**

Interior design consultancy

# About us

At the house of **Dot 2 Design Interior Studio**, We are a collective of inquisitive and imaginative minds, with a passion to craft beautiful environments that offer exceptional experiences.

We provide interior design services for hospitality, dining, wellness, commercial, and residential spaces, with a portfolio of over 200 projects across 04 countries.

Our services cover concept development, schematic design, 3D visuals, FF&E selection, art curation, design development, and site supervision for renovations, conversions and new builds.

We bring along a choicest set of fitout contractors, artists, accessories suppliers that have collaborated with us over the years.

We take pride in transforming spaces from Basic to Beautiful!!

FRATO



**DOT 2 DESIGN**  
*interiors*

# About our founder

Hi, Sneha Mhatre Sancheti here, I am the founder & principal designer at Dot 2 Design Interiors.

An Indian from the city that never sleeps, Aka: Mumbai. I moved to the UAE in 2006 and it was love at first site.

Through years of travel and interaction with the mixed nationalities, our design studio has developed its unique design styles for every type of project.

I love love love the whole process of designing right from planning to selecting right materials, technicalities and handing over of a beautiful site to a satisfied client.

My love language is chai!!!  
so come over to discuss your project over a cup of tea and lets design a new chapter.

FRATO



**DOT 2 DESIGN**  
·interiors·

# Table of content



DOT 2 DESIGN

.interiors.

1. Pure Born Head Quarters  
Jebel Ali, Dubai, UAE
2. Goltens Shipping Ltd  
Dubai Maritime, UAE
3. Genius Call Centre  
Aspect tower, Dubai, UAE
4. Futures Abroad Office  
JLT C, Dubai, UAE
5. Flour Master FMCG  
Umm Al Quwain, UAE
6. Adecco  
Marina Plaza, Dubai. UAE
7. Bagason FMCG  
Al Quoz, Dubai. UAE
8. Shell Armored Vehicles Office  
Ras Al Khaimah UAE
9. Noa sustainable Co-working Space  
Dubai World Trade Centre, UAE

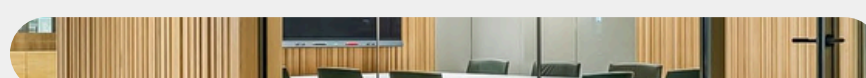
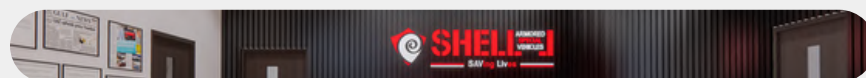
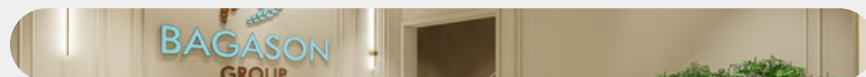
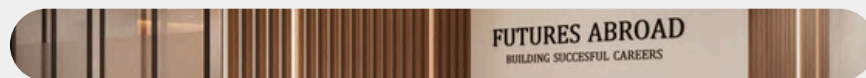
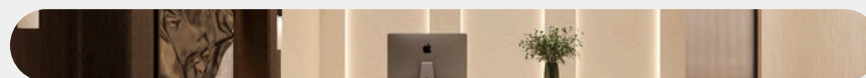
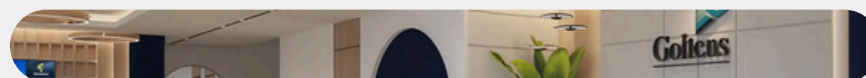
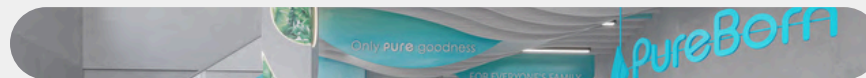



**PURE BORN -  
BABY CARE OFFICE**

**PROJECT SIZE:  
7800 sqft**

**TYPE:  
Head office**

**TIMELINE:  
60 Days**

**LOCATION:  
Al Quoz, Dubai UAE**

**CLIENT:  
Hannah Curran**





## **PURE BORN - BABY CARE OFFICE**

**PROJECT SIZE:  
7800 sqft**

**TYPE:  
Head office**

**TIMELINE:  
60 Days**

**LOCATION:  
Al Quoz, Dubai UAE**

**CLIENT:  
Hannah Curran**





**GOLTENS SHIPPING  
CO LTD**

**PROJECT SIZE:  
30,000 sqft**

**TYPE:  
Head office**

**TIMELINE:  
90 Days**

**LOCATION:  
Dubai Maritime City,  
Dubai UAE**

**CLIENT:  
Girish Malhotra**





**GOLTENS SHIPPING  
CO LTD**

**PROJECT SIZE:  
30,000 sqft**

**TYPE:  
Head office**

**TIMELINE:  
90 Days**

**LOCATION:  
Dubai Maritime City,  
Dubai UAE**

**CLIENT:  
Girish Malhotra**



**GOLTENS SHIPPING**  
**CO LTD**

**PROJECT SIZE:**  
30,000 sqft

**TYPE:**  
Head office

**TIMELINE:**  
90 Days

**LOCATION:**  
Dubai Maritime City,  
Dubai UAE

**CLIENT:**  
Girish Malhotra



## GOLTENS SHIPPING CO LTD

OPEN WORK STATIONS



# GENIUS CALL CENTRE

**PROJECT SIZE**  
4000 sqft

**TYPE**  
Call Centre

**TIMELINE**  
30 Days

**CLIENT**  
Mr Manoj Panjwani

**LOCATION**  
Aspect Tower, Dubai, UAE

RECEPTION AREA





## **GENIUS CALL CENTRE**

**PROJECT SIZE**  
4000 sqft

**TYPE**  
Call Centre

**TIMELINE**  
30 Days

**CLIENT**  
Mr Manoj Panjwani

**LOCATION**  
Aspect Tower, Dubai, UAE

## GENIUS CALL CENTRE

**PROJECT SIZE**  
4000 sqft

**TYPE**  
Call Centre

**TIMELINE**  
30 Days

**CLIENT**  
Mr Manoj Panjwani

**LOCATION**  
Aspect Tower, Dubai, UAE

CEO CABIN



## GENIUS CALL CENTRE

**PROJECT SIZE**  
4000 sqft

**TYPE**  
Call Centre

**TIMELINE**  
30 Days

**CLIENT**  
Mr Manoj Panjwani

**LOCATION**  
Aspect Tower, Dubai, UAE

CEO CABIN





## GENIUS CALL CENTRE

**PROJECT SIZE**  
4000 sqft

**TYPE**  
Call Centre

**TIMELINE**  
30 Days

**CLIENT**  
Mr Manoj Panjwani

**LOCATION**  
Aspect Tower, Dubai, UAE



## **GENIUS CALL CENTRE**

**PROJECT SIZE**  
4000 sqft

**TYPE**  
Call Centre

**TIMELINE**  
30 Days

**CLIENT**  
Mr Manoj Panjwani

**LOCATION**  
Aspect Tower, Dubai, UAE



## **GENIUS CALL CENTRE**

**PROJECT SIZE**  
4000 sqft

**TYPE**  
Call Centre

**TIMELINE**  
30 Days

**CLIENT**  
Mr Manoj Panjwani

**LOCATION**  
Aspect Tower, Dubai, UAE



## GENIUS CALL CENTRE

**PROJECT SIZE**  
4000 sqft

**TYPE**  
Call Centre

**TIMELINE**  
30 Days

**CLIENT**  
Mr Manoj Panjwani

**LOCATION**  
Aspect Tower, Dubai, UAE

# GENIUS CALL CENTRE

PROJECT SIZE  
4000 sqft

TYPE  
Call Centre

TIMELINE  
30 Days

CLIENT  
Mr Manoj Panjwani

LOCATION  
Aspect Tower, Dubai, UAE

WASHROOM



## FUTURES ABROAD DMCC

PROJECT SIZE  
5000 sqft

TYPE  
Education  
Consultancy

TIMELINE  
40 Days

CLIENT  
Vandana Mahajan

LOCATION  
Fortune Tower, Cluster C, JLT, Dubai, UAE

RECEPTION DESK



## FUTURES ABROAD DMCC

**PROJECT SIZE**  
5000 sqft

**TYPE**  
Education  
Consultancy

**TIMELINE**  
40 Days

**CLIENT**  
Vandana Mahajan

**LOCATION**  
Fortune Tower, Cluster C, JLT, Dubai, UAE

LOBBY



## FUTURES ABROAD DMCC

**PROJECT SIZE**  
5000 sqft

**TYPE**  
Education  
Consultancy

**TIMELINE**  
40 Days

**CLIENT**  
Vandana Mahajan

**LOCATION**  
Fortune Tower, Cluster C, JLT, Dubai, UAE

EDUCTAION CONSULTATION ROOM



## FUTURES ABROAD DMCC

**PROJECT SIZE**  
5000 sqft

**TYPE**  
Education  
Consultancy

**TIMELINE**  
40 Days

**CLIENT**  
Vandana Mahajan

**LOCATION**  
Fortune Tower, Cluster C, JLT, Dubai, UAE

CEO CABIN



## FUTURES ABROAD DMCC

**PROJECT SIZE**  
5000 sqft

**TYPE**  
Education  
Consultancy

**TIMELINE**  
40 Days

**CLIENT**  
Vandana Mahajan

**LOCATION**  
Fortune Tower, Cluster C, JLT, Dubai, UAE

OPEN WORK SPACE AREA



## FUTURES ABROAD DMCC

**PROJECT SIZE**  
5000 sqft

**TYPE**  
Education  
Consultancy

**TIMELINE**  
40 Days

**CLIENT**  
Vandana Mahajan

**LOCATION**  
Fortune Tower, Cluster C, JLT, Dubai, UAE

OPEN WORKSPACE AREA



# FLOUR MASTERS BAKERY HEADQUARTERS

PROJECT SIZE  
20,000 sqft

TYPE  
FMCG

TIMELINE  
45 Days

CLIENT  
Hany Haneef

LOCATION  
Umm Al Quwain, UAE

RECEPTION AREA



# FLOUR MASTERS BAKERY HEADQUARTERS

PROJECT SIZE  
20,000 sqft

TYPE  
FMCG

TIMELINE  
45 Days

CLIENT  
Hany Haneef

LOCATION  
Umm Al Quwain, UAE

RECEPTION AREA



# FLOUR MASTERS BAKERY HEADQUARTERS

PROJECT SIZE  
20,000 sqft

TYPE  
FMCG

TIMELINE  
45 Days

CLIENT  
Hany Haneef

LOCATION  
Umm Al Quwain, UAE

WORK AREA



## FLOUR MASTERS BAKERY HEADQUARTERS

**PROJECT SIZE**  
20,000 sqft

**TYPE**  
FMCG

**TIMELINE**  
45 Days

**CLIENT**  
Hany Haneef

**LOCATION**  
Umm Al Quwain, UAE

CEO CABIN



# THE ADECCO GROUP

**PROJECT SIZE**  
3,000 sqft

**TYPE**  
HR Recruitment

**TIMELINE**  
40 Days

**CLIENT**  
Mayank Patel

**LOCATION**  
Marina Plaza, Dubai, UAE

RECEPTION AREA



# THE ADECCO GROUP

**PROJECT SIZE**  
3,000 sqft

**TYPE**  
HR Recruitment

**TIMELINE**  
40 Days

**CLIENT**  
Mayank Patel

**LOCATION**  
Marina Plaza, Dubai, UAE

CORRIDOR



# THE ADECCO GROUP

**PROJECT SIZE**  
3,000 sqft

**TYPE**  
HR Recruitment

**TIMELINE**  
40 Days

**CLIENT**  
Mayank Patel

**LOCATION**  
Marina Plaza, Dubai, UAE

OPEN - COWORKING AREA





## THE ADECCO GROUP

**PROJECT SIZE**  
3,000 sqft

**TYPE**  
HR Recruitment

**TIMELINE**  
40 Days

**CLIENT**  
Mayank Patel

**LOCATION**  
Marina Plaza, Dubai, UAE

# THE ADECCO GROUP

<b>PROJECT SIZE</b> 3,000 sqft	<b>TYPE</b> HR Recruitment	<b>TIMELINE</b> 40 Days	<b>CLIENT</b> Mayank Patel	<b>LOCATION</b> Marina Plaza, Dubai, UAE
-----------------------------------	-------------------------------	----------------------------	-------------------------------	---

HR CABIN



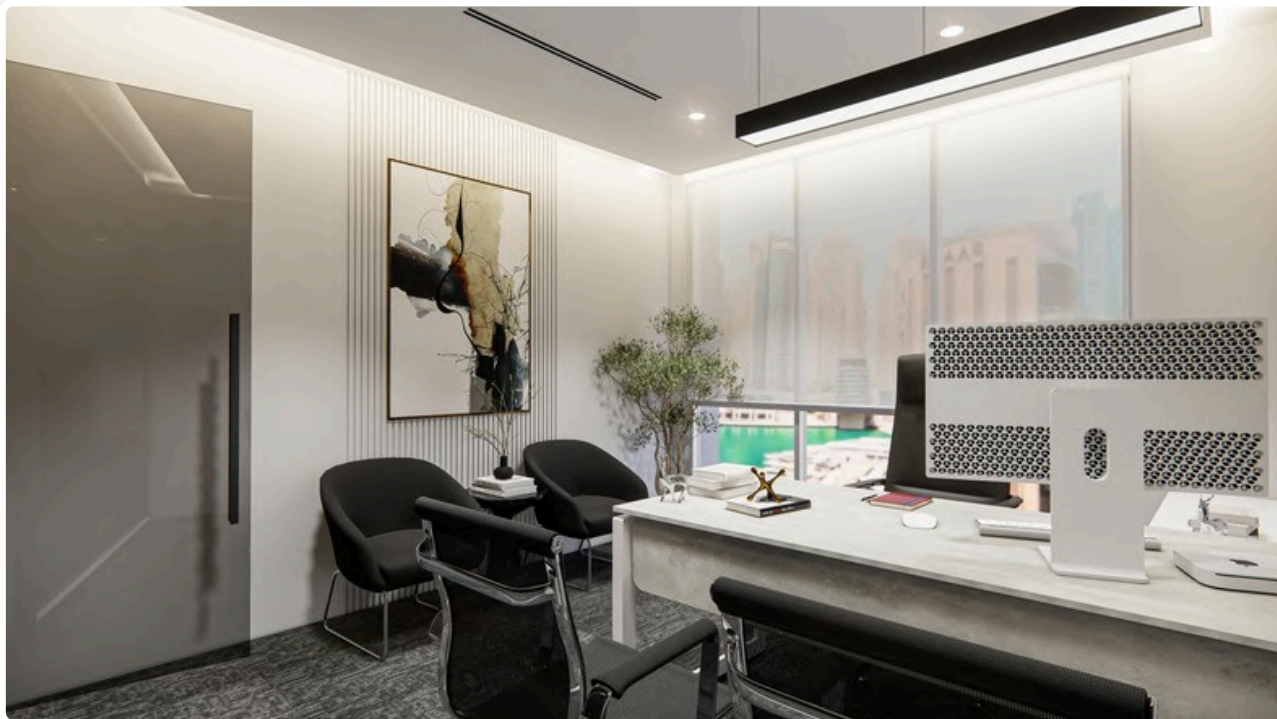
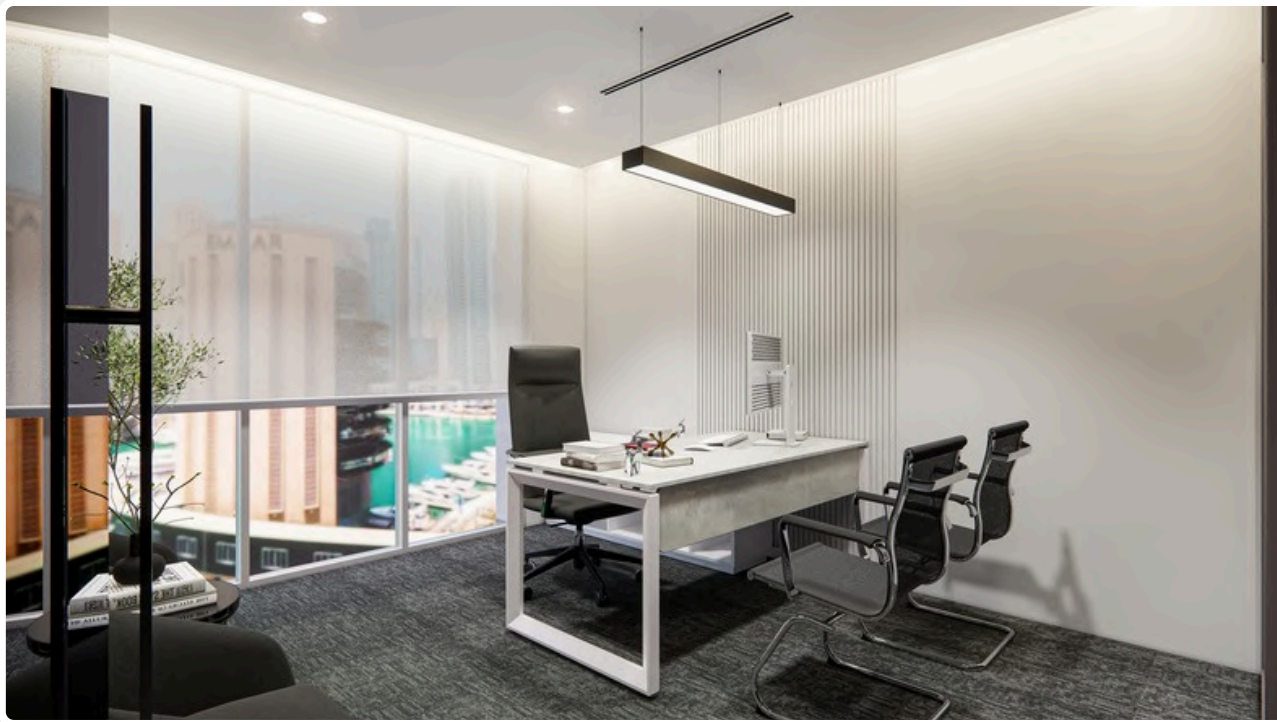

## THE ADECCO GROUP

**PROJECT SIZE**  
3,000 sqft

**TYPE**  
HR Recruitment

**TIMELINE**  
40 Days

**CLIENT**  
Mayank Patel

**LOCATION**  
Marina Plaza, Dubai, UAE

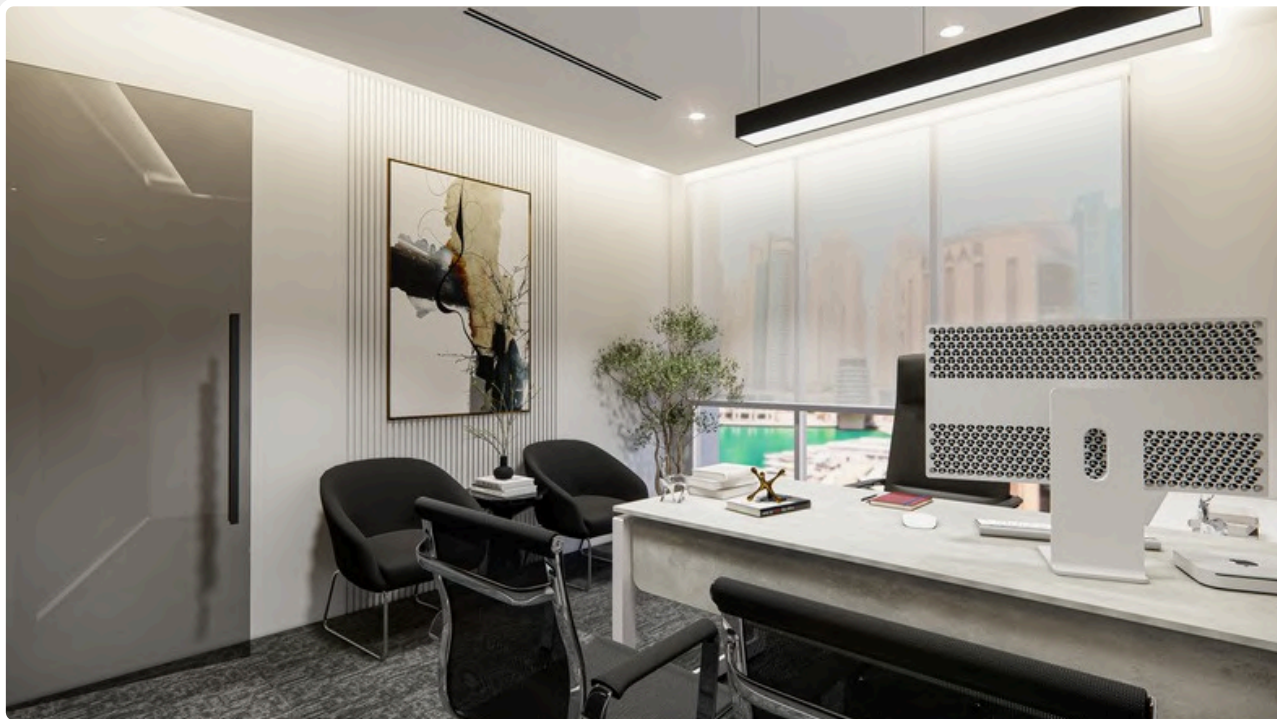

## THE ADECCO GROUP

**PROJECT SIZE**  
3,000 sqft

**TYPE**  
HR Recruitment

**TIMELINE**  
40 Days

**CLIENT**  
Mayank Patel

**LOCATION**  
Marina Plaza, Dubai, UAE

## THE ADECCO GROUP

**PROJECT SIZE**  
3,000 sqft

**TYPE**  
HR Recruitment

**TIMELINE**  
40 Days

**CLIENT**  
Mayank Patel

**LOCATION**  
Marina Plaza, Dubai, UAE

DIRECTOR 2 CABIN



## THE ADECCO GROUP

<b>PROJECT SIZE</b> 3,000 sqft	<b>TYPE</b> HR Recruitment	<b>TIMELINE</b> 40 Days	<b>CLIENT</b> Mayank Patel	<b>LOCATION</b> Marina Plaza, Dubai, UAE
-----------------------------------	-------------------------------	----------------------------	-------------------------------	---





## THE ADECCO GROUP

**PROJECT SIZE**  
3,000 sqft

**TYPE**  
HR Recruitment

**TIMELINE**  
40 Days

**CLIENT**  
Mayank Patel

**LOCATION**  
Marina Plaza, Dubai, UAE

# THE BAGASON GROUP

**PROJECT SIZE**  
30,000 sqft

**TYPE**  
FMCG

**TIMELINE**  
80 Days

**CLIENT**  
Raj Hirwani

**LOCATION**  
Al Quoz, Dubai, UAE

OUTDOOR WAREHOUSE DESIGN



# THE BAGASON GROUP

**PROJECT SIZE**  
30,000 sqft

**TYPE**  
FMCG

**TIMELINE**  
80 Days

**CLIENT**  
Raj Hirwani

**LOCATION**  
Al Quoz, Dubai, UAE

OUTDOOR WAREHOUSE DESIGN



# THE BAGASON GROUP

**PROJECT SIZE**  
30,000 sqft

**TYPE**  
FMCG

**TIMELINE**  
80 Days

**CLIENT**  
Raj Hirwani

**LOCATION**  
Al Quoz, Dubai, UAE

GROUND FLOOR ENTRANCE



# THE BAGASON GROUP

PROJECT SIZE  
30,000 sqft

TYPE  
FMCG

TIMELINE  
80 Days

CLIENT  
Raj Hirwani

LOCATION  
Al Quoz, Dubai, UAE

GROUND FLOOR ENTRANCE



# THE BAGASON GROUP

PROJECT SIZE  
30,000 sqft

TYPE  
FMCG

TIMELINE  
80 Days

CLIENT  
Raj Hirwani

LOCATION  
Al Quoz, Dubai, UAE

WAITING LOUNGE



## THE BAGASON GROUP

**PROJECT SIZE**  
30,000 sqft

**TYPE**  
FMCG

**TIMELINE**  
80 Days

**CLIENT**  
Raj Hirwani

**LOCATION**  
Al Quoz, Dubai, UAE



# THE BAGASON GROUP

**PROJECT SIZE**  
30,000 sqft

**TYPE**  
FMCG

**TIMELINE**  
80 Days

**CLIENT**  
Raj Hirwani

**LOCATION**  
Al Quoz, Dubai, UAE

AMPHITHEATRE & CO-WORKING AREA



## THE BAGASON GROUP

**PROJECT SIZE**  
30,000 sqft

**TYPE**  
FMCG

**TIMELINE**  
80 Days

**CLIENT**  
Raj Hirwani

**LOCATION**  
Al Quoz, Dubai, UAE

CONFERENCE ROOM



## THE BAGASON GROUP

**PROJECT SIZE**  
30,000 sqft

**TYPE**  
FMCG

**TIMELINE**  
80 Days

**CLIENT**  
Raj Hirwani

**LOCATION**  
Al Quoz, Dubai, UAE

ACCOUNTS CABIN





## THE BAGASON GROUP

**PROJECT SIZE**  
30,000 sqft

**TYPE**  
FMCG

**TIMELINE**  
80 Days

**CLIENT**  
Raj Hirwani

**LOCATION**  
Al Quoz, Dubai, UAE

# THE BAGASON GROUP

**PROJECT SIZE**  
30,000 sqft

**TYPE**  
FMCG

**TIMELINE**  
80 Days

**CLIENT**  
Raj Hirwani

**LOCATION**  
Al Quoz, Dubai, UAE

CEO CABIN



# THE BAGASON GROUP

**PROJECT SIZE**  
30,000 sqft

**TYPE**  
FMCG

**TIMELINE**  
80 Days

**CLIENT**  
Raj Hirwani

**LOCATION**  
Al Quoz, Dubai, UAE

CEO CABIN



# SHELL ARMoured SPECIAL VEHICLE OFFICE

PROJECT SIZE  
5,000 sqft

TYPE  
Special Vehicle  
Showroom

TIMELINE  
45 Days

CLIENT  
Sibi Matthews

LOCATION  
Ras Al Khaimah, UAE

RECEPTION AREA



# SHELL ARMoured SPECIAL VEHICLE OFFICE

**PROJECT SIZE**  
5,000 sqft

**TYPE**  
Special Vehicle  
Showroom

**TIMELINE**  
45 Days

**CLIENT**  
Sibi Matthews

**LOCATION**  
Ras Al Khaimah, UAE

OPEN WORKSTATION AREA



## SHELL ARMoured SPECIAL VEHICLE OFFICE

PROJECT SIZE  
5,000 sqft

TYPE  
Special Vehicle  
Showroom

TIMELINE  
45 Days

CLIENT  
Sibi Matthews

LOCATION  
Ras Al Khaimah, UAE

CEO CABIN



# NOA LAB SUSTAINABLE COWORKING SPACE

PROJECT SIZE  
6,383 sqft

TYPE  
Co-working space

TIMELINE  
45 Days

CLIENT  
Govt funded Project

LOCATION  
Dubai World Trade Centre

PROJECT IN PROGRESS



Pioneering **Sustainable Innovation** for a Better Tomorrow.

## The concept

NoA Lab is a Net Zero Transition Accelerator & Co-working Hub at DWTC.

## Our Focus

- Co-working Spaces
- Acceleration Programs
- Events & Partnerships
- Fundraising Support

## Mission

NOA Sustainability Lab UAE is designed as a platform to operationalize the UAE's Net Zero 2050 vision by bridging innovation, finance, and deployment across the entire climate-tech value chain.

The Lab's mission goes beyond startup incubation — it's about commercializing sustainability, localizing global cleantech solutions, and creating new economic opportunities through innovation and collaboration.

## Vision

"To make Dubai the global epicenter of sustainability|innovation — where ideas for a net zero future are welcomed, built, tested, and scaled for the world."

NOA Sustainability Lab envisions a UAE that leads the global green transition by fostering a vibrant ecosystem of entrepreneurs, innovators, investors, academia and corporates working together to build scalable climate solutions in renewable energy, green mobility, Green building, sustainable infrastructure, and AI for energy transition.

## Aligned With

UAE Net Zero 2050 & Green Agenda 2030

## NOA SUSTAINABLE CO-WORKING SPACE

ENTRANCE - WAITING LOUNGE



## NOA SUSTAINABLE CO-WORKING SPACE

COMMON PASSAGE



## NOA SUSTAINABLE CO-WORKING SPACE

PHONE BOOTH



## NOA SUSTAINABLE CO-WORKING SPACE

### MEETING ROOM

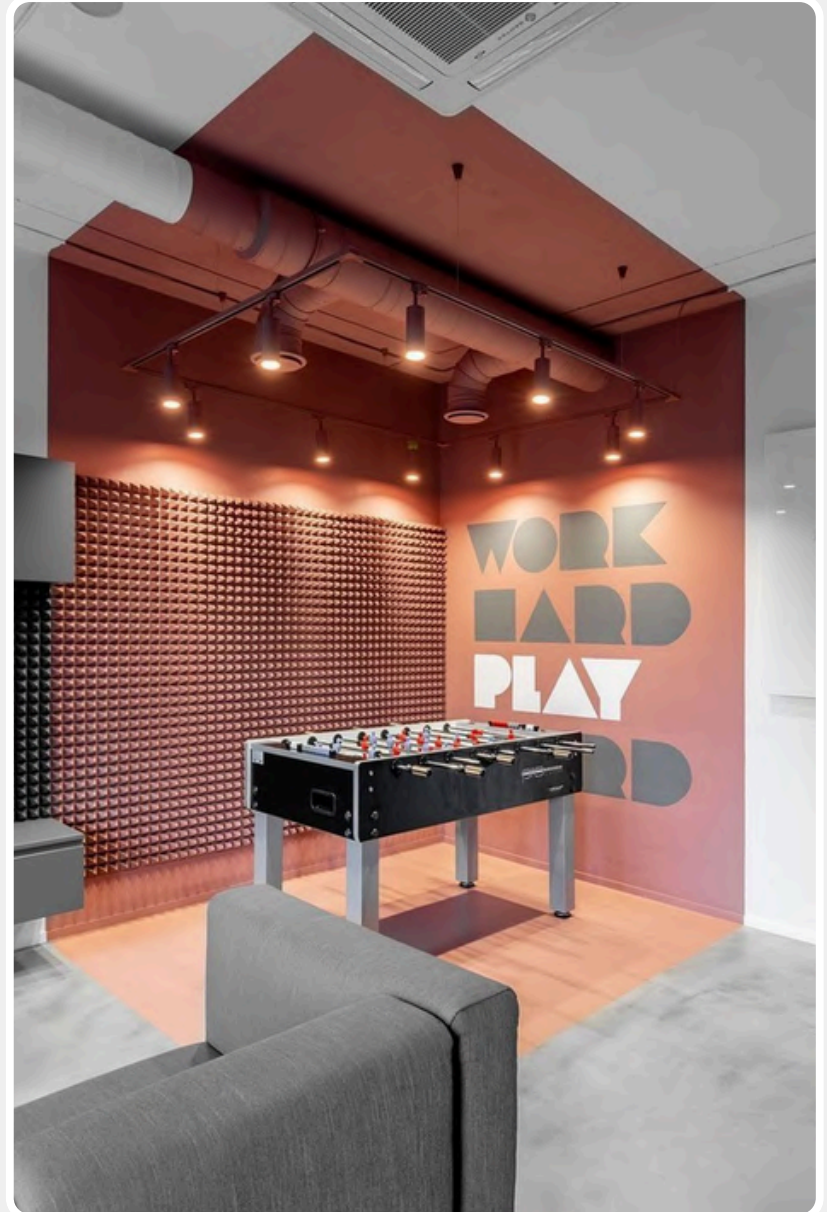

# NOA SUSTAINABLE CO-WORKING SPACE

## CO-WORKING DESKS



# NOA SUSTAINABLE CO-WORKING SPACE

## CO-WORKING SPACES



# NOA SUSTAINABLE CO-WORKING SPACE

## CO-WORKING SPACES



THANK YOU



[WWW.DOT2DESIGN.CO](http://WWW.DOT2DESIGN.CO)

[INFO@DOT2DESIGN.CO](mailto:INFO@DOT2DESIGN.CO)

CALL: 0567669168